

AF 10505

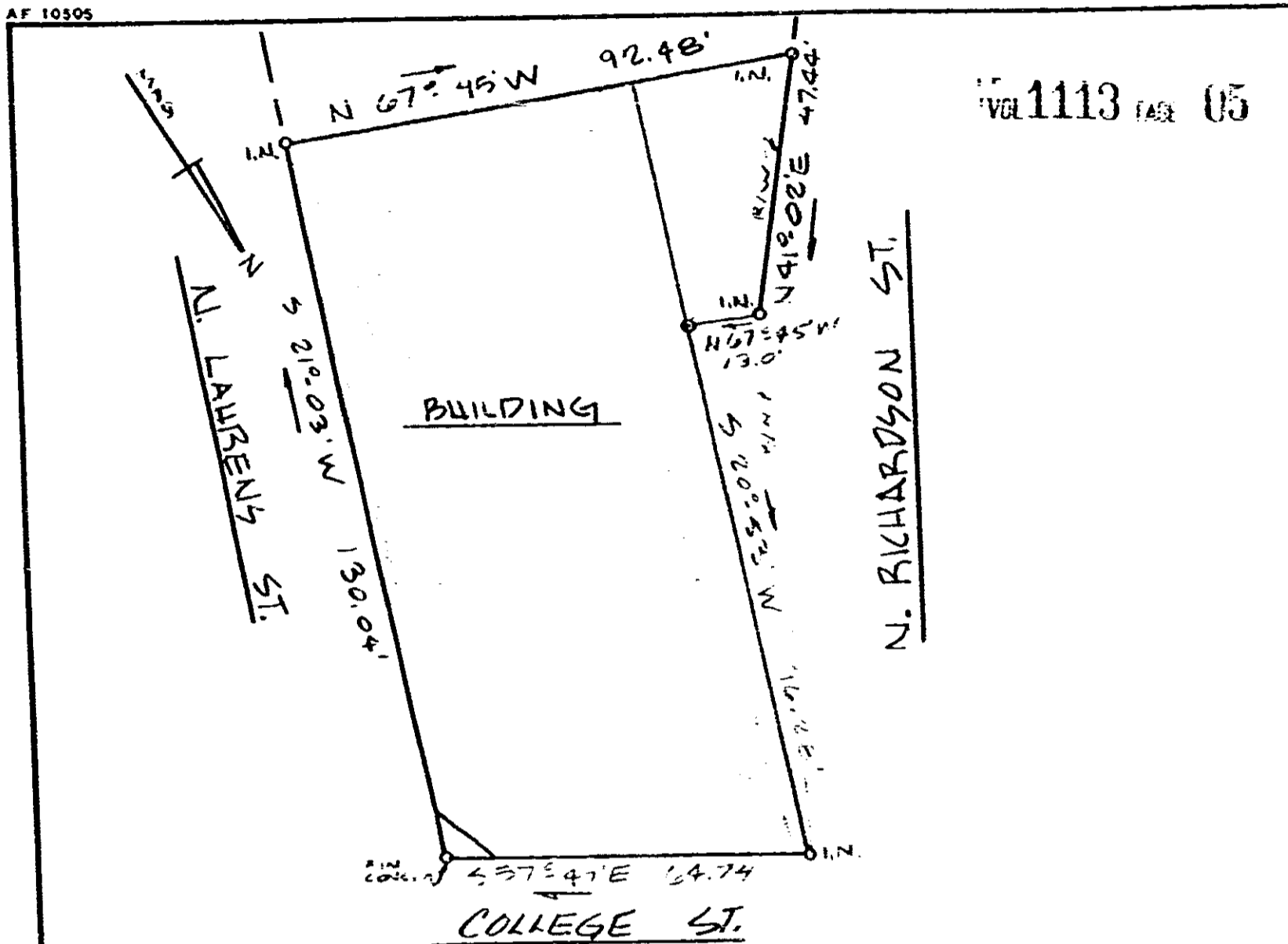

This is to certify that on October 2, 1979, I surveyed the property shown on this plat, known as property of Robert White and Marion White, recorded in the FMC Office of Greenville County in Deed Book 1095 on page 732, and that the property lines, walls and buildings are as shown hereon; that the building located on said lot does not encroach or project on adjacent streets or property, and that no adjacent walls or buildings encroach or project on said premises, and that no utility lines cross this property except as shown hereon. This property is not located in a designated flood hazard area.

*James P. Freeland*  
James P. Freeland PLS & PE 4751

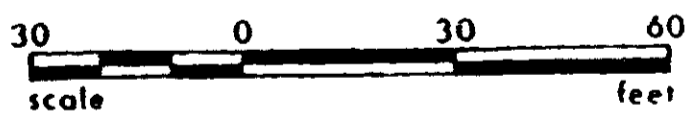

	<b>STATE OF SOUTH CAROLINA</b> <b>GREENVILLE COUNTY</b>	<b>FREELAND &amp; ASSOCIATES</b> <i>Planners &amp; Land Surveyors</i>  GREENVILLE, SC
	PROPERTY OF  <u>DOUGLAS N. KELLY</u>	SURVEY <u>B.H.</u> DRAWN <u>F.L.</u> CHECK <u>B.H.</u> SCALE <u>1"=30'</u> DATE <u>10/6/79</u> DWG NO <u>79-4139</u>

RECORDED OCT 4 1979 at 9:25 A.M.

11-121

0005

4328 RV-2